

PLAT OF SURVEY

-OF-

LOT 1 OF CERTIFIED SURVEY MAP NO. 319, LOCATED IN THE SE 1/4 OF THE NW 1/4 OF SECTION 12 TOWNSHIP 2 NORTH, RANGE 18 EAST OF THE FOURTH PRINCIPAL MERIDIAN IN THE TOWN OF LYONS, COUNTY OF WALWORTH, AND STATE OF WISCONSIN.

PROPOSED DWELLING WAS STAKED ON ACTUAL CORNERS WITH 5 FOOT CONTROL ALONG REAR HOUSE LINE. THE CONTRACTOR WILL BE RESPONSIBLE TO FIELD VERIFY ALL STAKES FOR LOCATION AND DIMENSION PRIOR TO CONSTRUCTION. IF ANY DISCREPANCIES SHOULD OCCUR, NOTIFY THIS OFFICE AT ONCE.

SURVEY FOR: LARRY KEMPEN AND SONS

PROPOSED ADDRESS: _____ SPRING VALLEY ROAD

PROPOSED Fm Fl.: _____

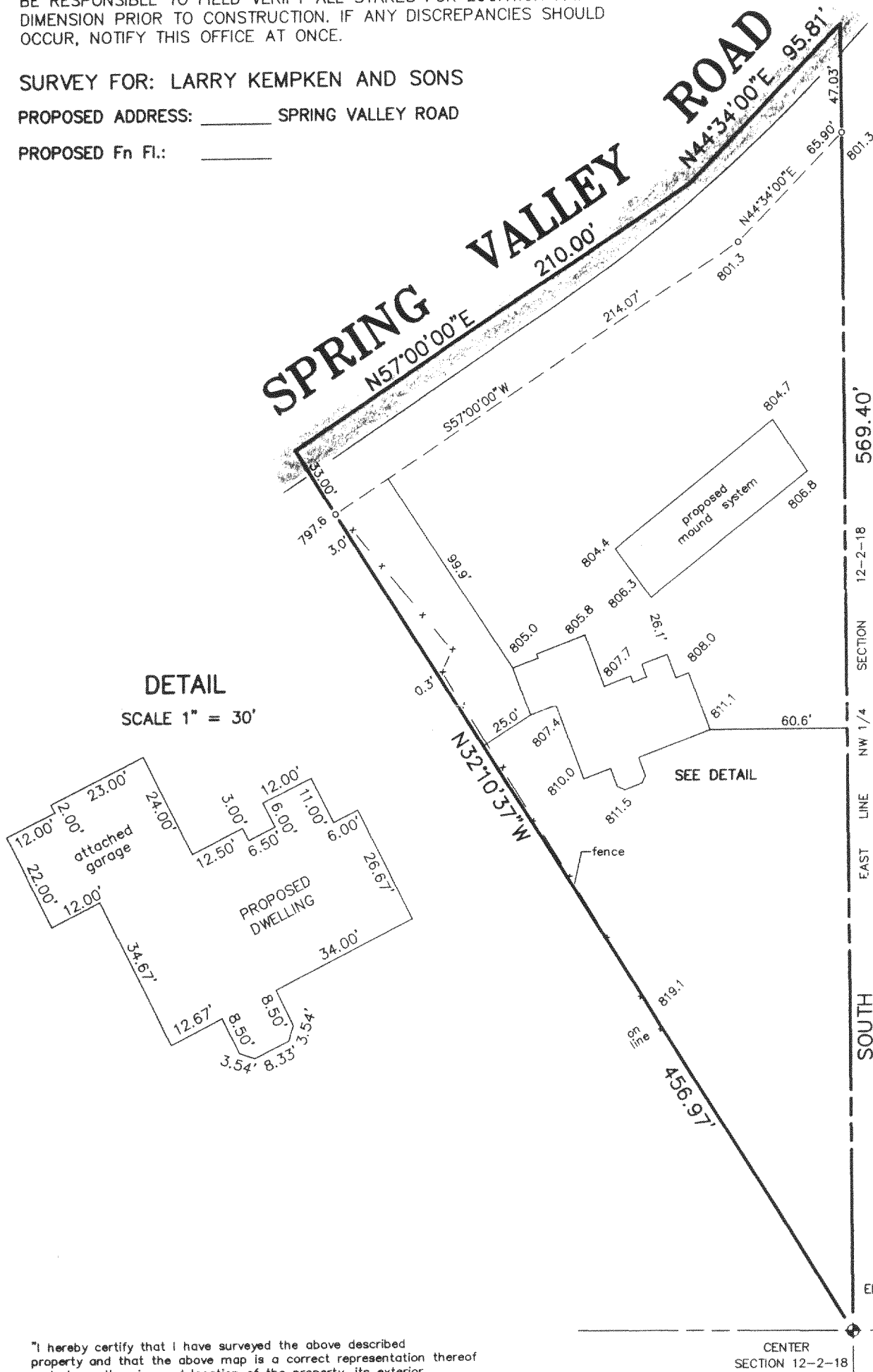

DETAIL

SCALE 1" = 30'

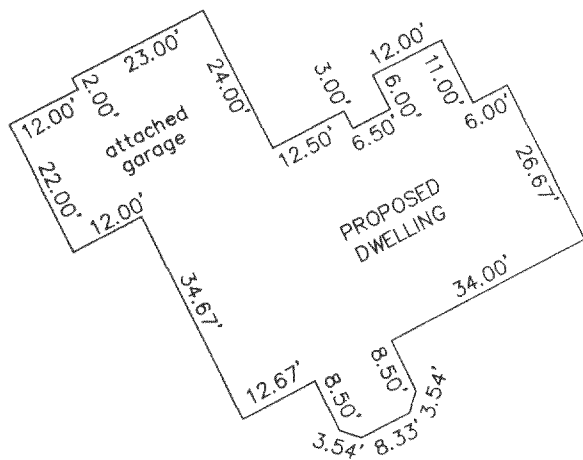

SCALE 1" = 60'

LEGEND

- FOUND WALWORTH COUNTY MONUMENT
- FOUND IRON PIPE

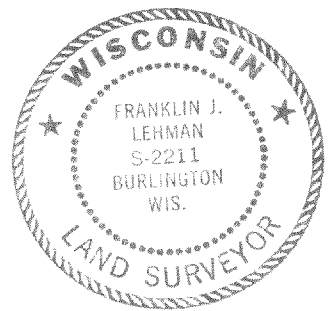

THIS IS NOT AN ORIGINAL PRINT UNLESS THIS SEAL IS RED.

"I hereby certify that I have surveyed the above described property and that the above map is a correct representation thereof and shows the size and location of the property, its exterior boundaries, the location of all visible structures and dimensions of all principal buildings thereon, boundary fences, apparent easements, roadways and encroachments, if any."

"This survey is made for the use of the present owners of the property, and those who purchase, mortgage, or guarantee the title thereto within one year from date hereof."

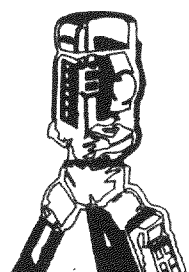

B.W. SURVEYING, INC.

LAND SURVEYS
MAPPING AND PLANNING
412 N. PINE STREET
BURLINGTON, WI 53105
(262)-767-0225

Franklin J. Lehman
FRANKLIN J. LEHMAN S-2211

MARCH 2, 2003
DATE

6242
JOB NUMBER

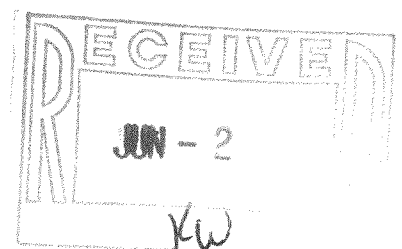

NA 31900001

218-1448